

The Encryption Wizard for Oracle

User Manual

[For Oracle 9i, 10g and 11g Databases](#)

Version 6

Relational Database Consultants, Inc.

The Encryption Wizard for Oracle

User Manual

Relational Database Consultants, Inc. (RDC)
12021 Wilshire Blvd
Suite 108
Los Angeles, CA. 90025
310-281-1915

www.relationalwizards.com

Restricted Rights Notice

Copyright 2002. All Rights Reserved. No portion of this document may be reproduced, recorded, transmitted, or copied without permission from the copyright holders. Information in this document is subject to change without notice.

Trademark Notice

All trademarks in this document belong to their respective holders.

The Encryption Wizard for Oracle User Manual

Table of Contents

[Introduction](#)

Chapter One [Installation of the Encryption Wizard](#)

Chapter Two [Encryption Wizard Overview](#)

Chapter Three [Encrypting Table Data](#)

Chapter Four [Decrypting Table Data](#)

Chapter Five [Managing Encrypted Data](#)

[Restricted User Lists for Secure Access](#)

[Runtime Passwords for User Authentication](#)

[Session Auditing for Security History](#)

[Re-Keying of Data for Secure Keys](#)

[Decrypted Views for Application Transparency](#)

[Function Indexes for Performance](#)

[Key Backup and Recovery for Continuity Planning](#)

[System Log for Debugging](#)

Chapter Six [Migrating Applications to Encrypted Data Tables](#)

Chapter Seven [Encryption Wizard Administration](#)

Chapter Eight [Management Reports](#)

Introduction - Database Encryption

In this age value is stored within the world's information systems. Before the advent and proliferation of computers, corporate value took the form of money and physical documents. Yet just as capital seeks to automate labor – capital has automated exchange value itself, thus replacing physical money with credit and other forms of virtual money.

Today not only is money value stored within the worlds information systems, but the actual marketplace, where the velocity of capital turnover is determined, has been abstracted to a virtual space within the computer and network infrastructure of the world's information systems – thus today it becomes paramount to protect this real value, just as a bank in the past would protect its physical deposit of money and its ability to conduct business transactions.

Data Encryption and Obfuscation is the ultimate protection against the potential theft or destruction of online marketplaces where goods and services are exchanged and the actual money result of those transactions are stored. The reason being is that these forms of value and capital accumulation must be stored as exact information. If this information is obfuscated - it loses its value, until such a time that it is unobfuscated, where it again becomes a value.

To encrypt data is a magical process. It would be like a banker of old being able to transform currency into obfuscated pieces of worthless paper. Thus any thief would only be stealing the product of our forests and not much value at that. Today we possess this magical art of obfuscation and encryption - thus it is inevitable that capital will employ this practice to protect data, since data content not only determines the money result in the circuit of production and consumption, but the actual marketplace velocity itself.

The Encryption Wizard for Oracle offers users the ability to encrypt relational data - an emerging necessity in the networked global economy and among the governments that comprise the superstructure of this epoch in history. With the Encryption Wizard, data administrators can easily transform valuable corporate data into useless bytes of information – until such a time as they choose to re-establish the value within their data.

Try an experiment if you are not convinced. Create a small tablespace in your Oracle database and create a table containing some hypothetical valuable information. Now read the small tablespace in a text-editor. You will see how easy it is to obtain your corporate data. Imagine if someone had used a tool such as FTP to transfer your tablespace to their computer – would you be comfortable with the information they now had?

The Encryption Wizard will eliminate these real fears. Simply encrypt your valuable corporate data so anyone downloading our hypothetical tablespace will not possess your corporate value but will instead own useless information. Not employing Encryption techniques is akin to leaving money and valuable documents out in the open. Thus - the lack of encryption methodology for *relational* corporate data is a primary cause of the billions of dollars lost in Information Systems each year. By leaving money, credit, and valuable information unobfuscated - hacking and corporate theft is encouraged. Use the encryption techniques of the Encryption Wizard and protect the value of your corporate data at a fraction of the cost of other less-secure methods.

Chapter One – Installation

There is no database encryption tool on the market that is easier to install than the Encryption Wizard for Oracle. This is because the Encryption Wizard runs exclusively on the Oracle RDBMS and accesses all information directly within the SGA. Therefore no external libraries or OS dependent files are there to hamper your installation efforts.

The Encryption Wizard requires the following to be implemented successfully on your Oracle platform(s):

1. An Oracle database of version 9i to 11g with the package DBMS_Obfuscation_Toolkit currently installed. Optionally, AES Encryption requires Oracle 10.1 or higher with DBMS_Crypto installed. Contact us for backward compatible Oracle 8i builds.
2. To run the user-interface of the Encryption Wizard you will need the Java JRE 1.4 or higher installed on your client(s). If you plan on using the Encryption Wizard API Library exclusively, you do not need Java installed on your client. You may download the Java JRE 1.4 from SUN at this link:

http://java.sun.com/products/archive/j2se/1.4.1_02/index.html

You can encrypt Unix, Linux and Windows servers from any client OS that runs java.

3. Technical ability to perform Oracle DBA tasks.
4. A working backup strategy
5. A valid Oracle support license.

Once you have determined that these above conditions are met, Installation of the Encryption Wizard starts by downloading the product from:

http://www.relationalwizards.com/html/oracle_encryption.html

1. Client Installation

The Encryption Wizard for Oracle download is offered as either a Windows .EXE installation file or as a .ZIP file that can be extracted on any OS file-system running Java. Installing the Encryption Wizard on a Windows client does not preclude its use on non-Windows Oracle servers such as Unix or Linux platforms.

The Client Installation is performed when you download the Encryption Wizard for Oracle and extract the *.exe file or the .zip file.

If you choose to run the EncryptionWizardJava.exe Windows installation file, the Encryption Wizard will create a Windows program group and install the appropriate files and documentation needed for the Oracle Server Installation.

Note: Windows 64-bit client users:

The Encryption Wizard client installation may be inadvertently placed in directory "c:\program files(x86)\Encryption Wizard For Oracle" during the client install. Copy this installation directory to: c:\program files\Encryption Wizard for Oracle. The Encryption Wizard's Java client is 64-bit compatible.

2. Database Installation

Once you have completed the client installation for the Encryption Wizard, you are ready to begin the Oracle database installation. You can start the Encryption Wizard database installation from SQL*Plus directly by running the installation script `rdc_encrypt_install.sql`.

```
SQL>@rdc_encrypt_install.sql
```

Or, if you are running a Windows client with SQL*Plus, you may simply click on the Icon labeled "Database Installation" in the new Encryption Wizard program group created by the Windows client installation.

During the server installation the Encryption Wizard will prompt you for these following five items:

1. The System Password – This value is not stored.
2. The SQL*Net connection string used by SQL*Plus for the database where you are installing the Encryption Wizard.*
3. The new password you would like for the Encryption Wizard account: *rdc_encrypt_user*.
4. The default tablespace you would like to assign to the Encryption Wizard (Optional)
5. The Temporary tablespace you would like to assign the Encryption Wizard (Optional)

*Use may manually remove this parameter from the installation script if you do not use SQL*Net.

Once you have supplied the Encryption Wizard installation script with these values, the script will create the Encryption Wizard Oracle account *rdc_encrypt_user* and compile the intelligent PL/SQL packages that make up the Encryption Wizard for Oracle.

Using Oracle's DBMS_Crypto AES Encryption: (Optional)

During installation, you will be prompted to execute the following SQL connected as SYS:

```
SQL>grant execute on DBMS_Crypto to RDC_Encrypt_User;
```

This step requires Oracle10g and above. If you need AES encryption yet cannot implement DBMS_Crypto, see section four: *Installing AES Encryption With GNU Crypto*.

Once your installation is complete, a list of valid encryption types will be displayed as part of the output. When the installation script finishes, you should receive this message:

Installation successful...

The Encryption Wizard user *rdc_encrypt_user* is granted these following privileges by SYSTEM:

<i>Connect</i>	<i>Lock Any Table</i>
<i>Resource</i>	<i>Create Any Trigger</i>
<i>Execute_Catalog_Role</i>	<i>Alter Any Trigger</i>
<i>Select_Catalog_Role</i>	<i>Drop Any Trigger</i>
<i>Select Any Table</i>	<i>Create Any View</i>
<i>Insert Any Table</i>	<i>Drop Any View</i>
<i>Analyze Any</i>	<i>Create Any Index</i>
<i>Global Query Rewrite</i>	<i>Drop Any Index</i>
<i>Update Any Table</i>	<i>Create Public Synonym</i>
<i>Delete Any Table</i>	<i>Drop Public Synonym</i>
<i>Alter Any Table</i>	<i>Grant Any Object Privilege</i>
<i>Select Any Dictionary</i>	

3. Java User Interface Configuration and Client Verification

The main menu of the Encryption Wizard front-end is a Java class called *EncryptionWizard.class* and exists in the Encryption Wizard user interface file named *EncryptionWizard.jar*.

To successfully run the Encryption Wizard's Java front-end, a Java JRE (1.4 or higher) must be installed on the client you wish to run the Encryption Wizard front-end.

To test that you have the proper java version in your command path, issue this command from either your Windows command prompt or Unix/Linux shell:

```
>java -version
```

Make sure the version of the java runtime is version 1.4 or higher. If java cannot be recognized by the operating system, you will need to include the correct JRE in your OS path. Oracle already has the Java JRE 1.4 installed by default on its databases, yet this JRE is usually not in the client computer path.

Setting the proper Java path for Windows Clients:

1. Navigate to Control Panel | Administrative Tools | Computer management
2. Choose: Actions | properties | Advanced | Environment Variables
3. Click on the system variable in the list called "path" and click on EDIT to modify the path to include the proper java path.

Example: (*mypath* is already defined)

```
Path = c:\mypath;C:\Program Files\s1studio_jdk\j2sdk1.4.1_02\bin
```

For Oracle users who don't want to install the SUN jdk, this example uses the Oracle JRE 1.4. In this example ORACLE_HOME is defined as c:\oracle\ora10g:

```
Path = c:\mypath;c:\oracle\ora10g\jdk\jre\bin;
```

Once you have edited the path information and clicked on OK, open a new command prompt and run the test: *java -version* again.

Setting the Proper Path for Unix/Linux Clients:

After you have extracted the Encryption Wizard for Oracle .ZIP file, move all of the files up to a single Unix/Linux directory where you wish to start the Encryption Wizard.

To change the Java path for your session, simply edit your .profile or .bash_profile file in the home directory of the Unix account that will run the Encryption Wizard to include the proper CLASS_PATH value. You do not need to run the Encryption Wizard from the "Oracle" Unix account.

Depending on your FTP or file transfer commands, you may need to set the EncryptionWizard.sh as an executable script as such from your shell:

```
$chmod 744 EncryptionWizard.sh
```

4. Installing AES Encryption With GNU Crypto (Optional)

For Standard Edition Oracle licenses 10g and above that do not have access to Oracle's AES Encryption, the Encryption Wizard now integrates with the free GNU Crypto java implementation to offer AES256 and AES128 ciphers for all customers.

This feature is not available for Oracle 9i users. Contact us if you need a customization.

After Encryption Wizard Database Installation, follow these steps to install GNU AES:

1. Upload gnu-crypto.jar and JavaEncrypt.class from the Encryption Wizard installation directory to your database server.
2. Run the following Oracle command-line utility from the server's OS prompt:

```
loadjava -u rdc_encrypt_user/<password> -v -resolve -f gnu-crypto.jar JavaEncrypt.class
```

* Make sure to set the ORACLE_SID first if you are running multiple instances.
3. Run this command from sqlplus (or other SQL tool) logged in as rdc_encrypt_user:

```
dbms_output.put_line(rdc_encrypt_util.InstallJavaAES);
```

To verify:

```
select * from valid_encryption_types;
```

The Free GNU Public License software notice:
www.gnu.org/copyleft/gpl.html

Source code for GNU Crypto is available at:
www.gnu.org/software/gnu-crypto/#downloading

Caution:

Make sure to decrypt all GNU AES encrypted columns *before* using these commands in the future to load a new version of GNU Crypto. See the Encryption Wizard readme.txt for the current version of GNU Crypto that is being shipped with your release.

5. Starting the Encryption Wizard User Interface

To evoke the Encryption Wizard Main Menu from windows, simply click on the icon labeled: *Encryption Wizard User Interface*.

If you are running Unix or Linux, simple run the provided shell script that you modified as such in the directory containing the Encryption Wizard install:

```
./EncryptionWizard.sh
```

After you start the User Interface, you will be prompted for your database login to the Encryption Wizard account *rdc_encrypt_user*. Make sure you remember the password that you assigned during installation step 2 and simply supply the login information as such.

- Title bar: Encryption Wizard for Oracle - Login Screen
- Header: **The Encryption Wizard for Oracle**
- Subtitle: Database Login Screen
- Form fields:
 - Password: rdc
 - Database SID: prod817
 - Host Name: rdc4
 - Oracle Port: 1521
- Buttons: "< Exit" and "Login"
- Footer: Java Build: 2.001

If your connection succeeds, then you should see the Encryption Wizard Main Menu. It is from this window that you will navigate through the various functions of the Encryption Wizard:

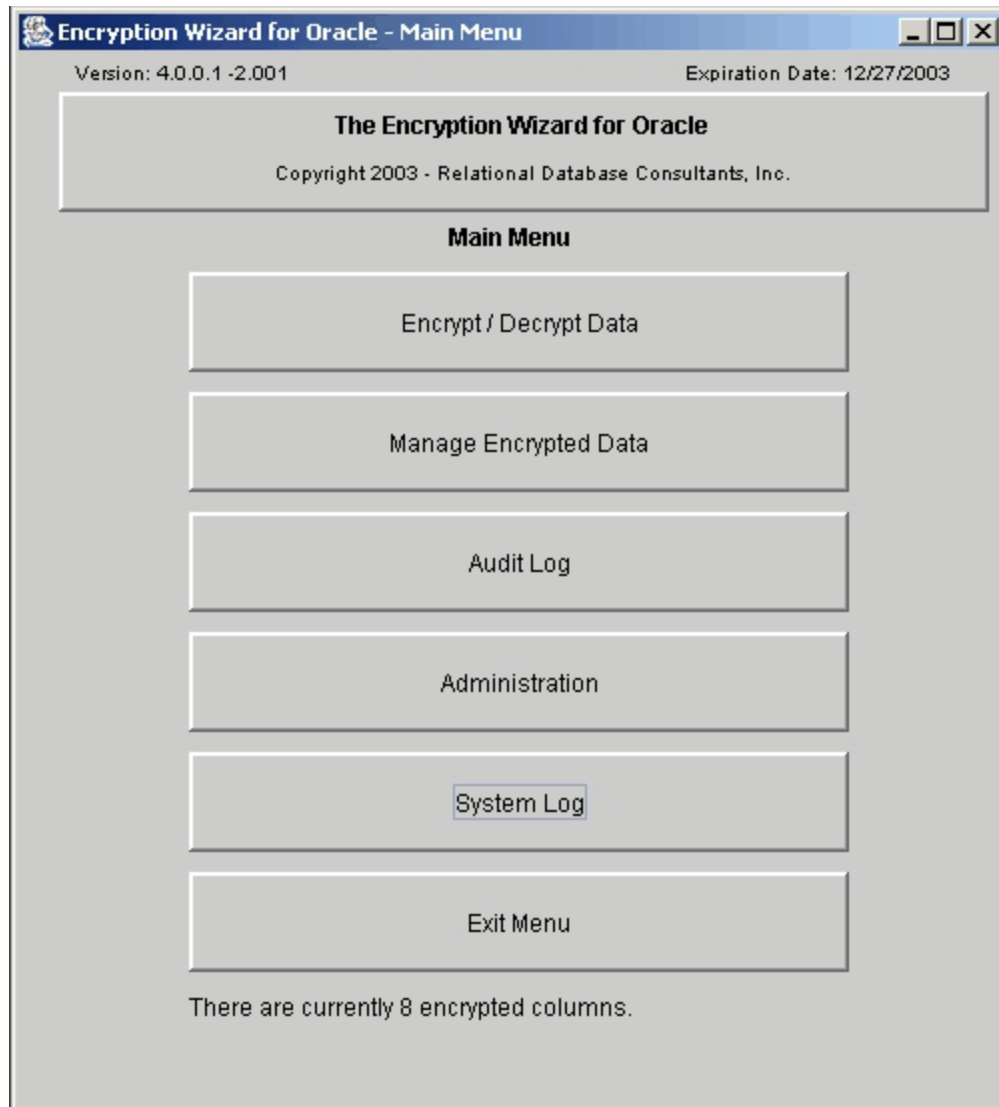

When you first enter this menu - you will be instructed to enter a demo license code which can be obtained from ewdemo@relationalwizards.com. After you receive your code, you can register the Encryption Wizard by clicking on [Administration](#), option 4 of the main menu.

Chapter Two - Encryption Wizard Overview

The Encryption Wizard for Oracle allows you to physically encrypt the data that resides within your Oracle RDBMS. You can specify this physical encryption at the schema, table, or column level.

1. Encryption Types

The Encryption Wizard gives you five encryption algorithms to choose from to protect your data:

I. Obfuscation – Obfuscation is not technically encryption. Obfuscation simply *obscures* and makes your data apparently useless. Advanced decryption techniques can break obfuscation, yet obfuscation makes casual data theft unlikely among threats inside or outside your organization unless sophisticated and time-consuming techniques are employed to break the obfuscation keys.

II. DES Encryption – DES Encryption is the certified encryption standard provided by the Oracle Corporation through their package DBMS_Obfuscation_Toolkit. The Encryption Wizard utilizes a 64 bit key to protect your data.

III. Triple DES Encryption – Triple DES Encryption (DES3) is a response to advanced techniques used to break standard DES encrypted data. With Triple DES, a data value is encrypted recursively using three 64-bit keys to insure an almost infinite number of key combinations. Currently the Encryption Wizard uses the Triple DES scheme:

$$C=Ek_3(Dk_2(Ek_1(P)))$$

IV. AES 128-bit Encryption

AES encryption is available to Oracle 10g users through the DBMS_Crypto package or optionally with GNU Crypto. AES encryption is recognized as more secure than DES Encryption and we have tested it as 20% faster.

AES encryption is not available as of release 5.0.0.1 for CLOB or BLOB datatypes.

V. AES 256-bit Encryption

256-bit AES encryption uses large 32 byte encryption keys. This encryption type also is called through Oracle's certified DBMS_Crypto package and/or GNU Crypto.

AES encryption is not available as of release 5.0.0.1 for CLOB or BLOB datatypes.

The Encryption Wizard does not employ public key strategies to encrypt corporate data. Public keys are more ideal for E-Commerce, but less secure. Single-key encryption is the standard of the DBMS_Obfuscation_Toolkit and the DBMS_Crypto packages supplied by the Oracle Corporation and utilized by the Encryption Wizard.

The Encryption Wizard stores your encryption keys in the Oracle database using recursive DES3 Encryption techniques. Encryption Keys can either be specified by the user or automatically generated by the Encryption Wizard.

2. Key Management

I. Key Values are Stored in the Oracle RDBMS and Protected

All keys values are stored as 2048 bit raw variables within the Oracle RDBMS - the potential mathematical seed of the eventual key to be utilized. At runtime this key matrix is again Triple DES encrypted and cached in user memory. This allows for a hidden mutating key strategy for the Encryption Wizard's eventual sets of Triple DES 8 64 bit keys. Thus, the Encryption Wizard uses an algorithm to choose mutating 64 bit subsets of a 2048 bit key per encryption round which is Triple DES protected at runtime using Oracle's certified DBMS_Obfuscation_Toolkit.

II. User-Defined Keys

All user-defined keys, or pass-phrases, are expanded to the 256 byte key value and obfuscated using Triple DES and then again obfuscated at runtime. Yet with a user-defined key, recovery is possible if the key is lost. This recovery can only be performed using the Encryption Wizard API.

III. Key Backup

The Encryption Wizard for Oracle now offers complete or partial key backups to a flat-file. This will allow users to backup database encryption keys to removable disks and/or use removable disks as a requirement to read encrypted data.

The encryption wizard also allows you to password protect your backups and insures that backups from one Oracle database cannot be loaded into another database. Because the Encryption Wizard performs another Triple DES round on these stored keys at runtime, it is not necessary to encrypt the backup file - unless you want another level of protection.

The Encryption Wizard always generates one unique key per database column. This makes unauthorized decryption much more difficult for large data sets containing many columns.

3. Data Types to be Encrypted

The Encryption Wizard for Oracle allows you to encrypt these basic types of data:

Character Data

Varchar2 and Character data types can be encrypted using any of the three above methods. If DES, AES-128 bit or AES-256 bit encryption is utilized, the Encryption Wizard will modify the column lengths of your character data upwards to the nearest multiple of 8, 16 and 32 characters respectively.

Number and Date Data

Date and Number data can only be obfuscated. Large floating point numbers over 38 places are rounded in accordance with Oracle's *to_number* function default settings.

Large Object Binaries

The Encryption Wizard is able to encrypt both BLOB and CLOB Oracle data types. There are no size restrictions, yet large objects take considerable time to encrypt and decrypt. Be sure to test the time of encryption before attempting to encrypt a large table of BLOB or CLOB data. CLOB data is trimmed of trailing blanks.

The Encryption Wizard will not encrypt Primary, Unique, or Foreign Keys, nor does it encrypt columns with default values or condition constraints, aside from the popular “Not Null” constraint. The Encryption Wizard default settings also prohibit encryption of Oracle 10g compressed tables. Write us at ewdemo@relationalwizards.com for instructions on how to enable this feature.

4. Transparent Decrypted Views

To allow for applications to access physically encrypted data, the Encryption Wizard Administrator can optionally create *decrypted views* against any table with encrypted data. Decrypted Views display data in unencrypted format, and thus allow applications to seamlessly read and/or write to the decrypted data objects through the use of an automatically generated instead-of database trigger created for each view. Decrypted views can be dynamically created and dropped at any time through the Encryption Wizard User Interface or the Encryption Wizard API.

5. Function Indexes

To allow for fast access of decrypted views, the Encryption Wizard now offers point and click function index creation to speed up access to your encrypted data. Function Index data is stored in Reverse/Compress format to minimize data search time in the index tablespace.

6. Session Auditing

The Encryption Wizard also allows the user to specify session auditing. Session auditing, will record all distinct Encryption and Decryption (read/write) requests for all sessions. Session Auditing allows you to see who has had access to your encrypted data down to the Terminal ID and database column level. The Encryption Wizard also supplies you with management reports to trace user activity against your encrypted data.

7. Restricted User Lists and Runtime Passwords

A Restricted User List allows you to specify which users you wish to grant the ability to read and/or write encrypted data. You can specify user lists for a given schema, table, or column. If there is no user list specified, then a user’s ability to access encrypted data is based on traditional Oracle grants.

Runtime passwords protect your data by requiring all users to login and supply a password before viewing encrypted data objects. The actual login method is a PL/SQL call to the Encryption Wizard API and can be embedded in any SQL script or application. A runtime password can be assigned for each column, table, or schema depending on your preference.

You may also add password protection for any user defined in a restricted user list. This requires the user to “*login*” with the password before they can view or change the encrypted data domain.

Restricted User Lists and Runtime Passwords allow you to block out any Oracle user from viewing your encrypted data, even a DBA user such as SYS. To block DBA access to data, use

Restricted User Lists and / or Runtime Passwords in conjunction with the Administrative Password which is discussed below.

8. Administrative Password

To prevent Database Administrators unauthorized access to the Encryption Wizard, the Encryption Wizard Administrator can set an optional password required to Encrypt and Decrypt data and use the Encryption Wizard interface. Likewise, the Encryption Wizard administrator does not require DBA privileges to use the Encryption Wizard.

9. Data Consistency

The Encryption Wizard also employs intelligent recovery operations if any Encryption or Decryption attempt fails. The Encryption Wizard will self-diagnose any incomplete Encryption or Decryption operation and allow the administrator to simply continue the process or back out. This helps guard against serious data inconsistency due to partially completed operations that may occur due to an unexpected database event like a shutdown.

10. Key Backup & Recovery for Continuity Planning

The Encryption Wizard allows users to backup encryption keys to a flat-file. These files may be password protected and cannot be used on any other database than from where they were created. This enhances the security of your key backup and recovery operations.

Chapter Three – Encrypting Table Data

To Encrypt Data within your Oracle RDBMS, click on the top-most option of the Encryption Wizard Main Menu labeled: *Encrypt/Decrypt Data*. At this point you will enter the Encrypt / Decrypt Data Screen:

- Title Bar:** The Encryption Wizard for Oracle - Encrypt / Decrypt Data
- Header:** The Encryption Wizard for Oracle
Copyright 2003 - Relational Database Consultants, Inc.
- Section:** Encrypt / Decrypt Data
- Schema Name:** SCOTT (dropdown menu)
- Table Name:** EMP (dropdown menu)
- Encryption Type:** Triple DES3 (dropdown menu)
- Key Value: (Optional):** (empty text field)
- Choose columns to encrypt:** A list box containing EMPNO, ENAME, JOB, MGR, HIREDATE, SAL, COMM, and DEPTNO. EMPNO, ENAME, HIREDATE, and COMM are selected.
- Create temporary index for speed?:** Radio buttons for Yes and No. No is selected.
- Tablespace for temporary index?:** ROLLBACK (dropdown menu)
- Create Decrypted Views?:** Radio buttons for None, Read Only, and Updateable. Updateable is selected.
- Schema to own Decrypted Views:** SCOTT (text field)
- Decrypted View prefix:** (empty text field)
- Status:** Encryption of table complete. 14 total row(s) of data have been encrypted.
- Buttons:** < Exit to Main, Encrypt Data, Decrypt Data, Manage Data >

Step One - Choosing a Data Set for Encryption

From the Encryption / Decryption Screen we can encrypt database data at the schema, table, or column level. These three levels define our data domain for encryption:

Schema Level Encryption

Schema Level Encryption is the most powerful of the three levels of Encryption. When using Schema Level Encryption, all one must do is specify a schema by using the uppermost pick-list that appears on the Encryption / Decryption screen. Simply leave the Table Name list blank.

When we choose Schema Level Encryption, we are instructing the Encryption Wizard to encrypt all valid columns for that schema. Encryption of this type should not be performed until you are comfortable using the Encryption Wizard.

Note:

When you choose Schema or Table Encryption, all valid date and number fields are obfuscated, regardless of the encryption type you request.

Schema encryption does not mean that your complete schema will always be encrypted. If new tables are added to your schema, the Encryption Wizard will not be aware of them unless you choose schema encryption again to protect the remaining tables.

Table Level Encryption

When you choose to encrypt a single table without selecting any columns to your right, the Encryption Wizard will, of course, attempt to encrypt every valid column within that table. As discussed in the previous chapter, columns that are primary keys, unique keys, foreign keys, default values, and conditional constraints are skipped.

When employing Table Encryption, specify a schema and table name by using the two uppermost pick list that appears on the Encryption / Decryption screen. Choose both the schema owner and table name of the object that you want encrypted. After table encryption, all columns that appear on the right of the screen will be encrypted.

Column Level Encryption

Column Level Encryption is the fine-grain level of encryption for the Encryption Wizard. With column encryption you specify and encrypt distinct column(s) only.

To define encryption at this level, first chose the table owner and table name from the two uppermost pick-lists that appear at the top of the Encryption / Decryption Screen. Once you have chosen the appropriate table to encrypt, click on those column(s) you wish to encrypt that appear in the column list on the right of screen. To choose multiple columns, press down on the CTRL key as you click with your mouse.

We recommend that the Encryption Wizard Administrator first employ Column Encryption before attempting table or schema encryption.

Step Two - Choosing an Encryption Type

After we have defined our level of encryption, we must now instruct the Encryption Wizard as to what type of encryption to perform on our given data set. For a discussion of the various encryption types please refer to [Chapter 2 - Encryption Wizard Overview](#). To choose an encryption type, simply use the pick-list labeled: *Encryption Type*.

Warning: If you chose AES encryption for a Blob or Clob data type, the data will be encrypted using DES3 technology. AES encryption is not yet available.

Step Three - Key Generation

After we have chosen our encryption type, we may optionally enter a key for encryption. A key is like a password - and can be used in recovery of data if your *rdc_encrypt_user* schema becomes corrupt. You can also choose to have your key automatically generated, in this case simply skip this step.

Step Four – Specify a Temporary Index for Speed (Optional)

If you are encrypting a very large table you can choose to have the Encryption Wizard build a Temporary Binary Index for performance during encryption. The Encryption Wizard uses a bitmap index for this, so only use this option if you feel encryption is slow

Step Five - Decrypted View Creation (Optional)

After this step, we can now optionally choose to create *decrypted view(s)* against our encrypted data. A *Decrypted View* is a duplicate projection of any table that the Encryption Wizard partially or completely encrypts. Decrypted Views allow users to perform SQL operations to read and/or write data to the encrypted table. Data *appears* in its original form when using a Decrypted View.

If you plan on migrating applications or SQL statements to your new encrypted data sets, using Decrypted Views is the easiest option. [Refer to chapter 6 – Migrating Applications to Encrypted Data Tables](#) for more discussion of this topic.

Note:

We recommend the use of decrypted views when first encrypting a column or table so as to verify the successful encryption of data.

To specify a Decrypted View to support your encryption efforts, simply answer the radio button label titled: *Create Decrypted View* - by clicking on the radio button for either *Read-Only* or *Updateable* view creation.

When you specify *read-only* Decrypted Views, the Encryption Wizard will create a decrypted view that gives authorized users a transparent view of your encrypted data, but will not allow them to update, delete, or insert records against that decrypted view.

If instead, you select *updateable* decrypted views, the Encryption Wizard will create decrypted views through which authorized users may insert, update, or delete encrypted records via *instead of triggers* automatically generated by the Encryption Wizard supporting the decrypted view.

After specifying which type of decrypted view(s) you would like the Encryption Wizard to create, we need to choose a schema for that view and, optionally, a prefix for the decrypted view. By

default, all decrypted views are created in the Encryption Wizard schema, *rdc_encrypt_user*. You may instead assign the schema owner of your data, in this case SCOTT, as the owner of your decrypted view(s). Simply change the current schema owner name in the field under the label: *Schema to Own Decrypted Views* to the owner of the table(s) you are about to encrypt.

By default, our decrypted view will have the same name as our base table, unless it is created in the schema of the base table. In this case, the base table can be renamed prior to entering this screen, to allow for the decrypted view to have the base table name. Strategies for decrypted view creation are discussed in length in [Chapter 6 – Migrating Applications to Encrypted Data](#).

If we choose to create our decrypted view in the same schema as our encrypted table we must first assign a prefix to it - so the view name will not conflict with the base table name. Later we can rename our decrypted view to any valid object name using the management screen.

To enter a decrypted view prefix, enter a short prefix in the field under the label: *decrypted view prefix*.

Example:

If the table we are encrypting is *scott.emp*, we might enter a decrypted view prefix like: *V_*. In this case our decrypted view would have the name: *v_emp* and would exist in whatever schema we choose for it. The decrypted view prefix is optional if you are creating the view in a separate schema from the base table.

Note:

When encrypting an entire schema, the decrypted view prefix will be applied to all tables.

If you are not sure of a decrypted view naming strategy - don't be concerned. The Encryption Wizard allows you to drop, rename, or recreate any decrypted view dynamically using the Encrypted Data Management Screen discussed in [Chapter Five – Managing & Auditing Encrypted Data](#).

Step Six - Encrypting Data

After we have specified a decrypted view, we are ready to encrypt our data. Encrypting data is a very disk and CPU intensive task. When you encrypt data, all rows of the specified data set are encrypted. Encryption also involves key-generation activities that are very CPU intensive. Thus it is ideal to start encryption during off-hours. Before encrypting data make sure no users are modifying the data tables being encrypted.

Caution:

Always back-up your data before encryption!

Note:

If, for some reason, you need access to your encrypted data table while the Encryption Wizard is encrypting the data, you may delete records and/or insert records into your partially encrypted tables without any data loss. If you encounter a lock-contention error, these errors do not affect the integrity of the encrypted data set and can be corrected by restarting the encryption process again. Ideally, one should not attempt this on a regular basis.

When you are ready to encrypt your data simply click on the button at the lower part of the Encryption / Decryption Screen labeled: *Encrypt Object*.

At this point, the Java interface will lose control of the screen and the Encryption Wizard will encrypt, table by table, the data set you specified. At the end of the encryption round a message will appear giving a total number of rows that were successfully encrypted.

Once the Encryption Wizard notifies you that your tables and/or columns have been encrypted, it is vital that you now point all users and applications to the decrypted views and not to the original encrypted tables. If data is entered into these tables by mistake, you will need to use the Encryption Wizard API to manually encrypt or decrypt the inconsistent data.

Encryption Recovery

If something happens during the encryption process, such as your database shuts down, or another user exclusively locks the table being encrypted, the Encryption Wizard provides simple recovery from these potential disasters.

In these above cases, if the Encryption Wizard is interrupted, your data will be in an intermediate state. Some of the rows will be encrypted and some will not be. Thus it is important to perform *encryption recovery* if your encryption process is interrupted.

To perform encryption recovery, simply pick again the schema, table, and/or column which you originally encrypted that is in need of recovery. To recover this object, you can either choose decryption or encryption. Decryption will back-out your partially encrypted table to its original form. Encryption will complete the encryption of the partially encrypted table.

Whenever you choose to encrypt or decrypt a schema, table, or column that needs recovery, the Encryption Wizard will perform the recovery task by notifying you with the following message:

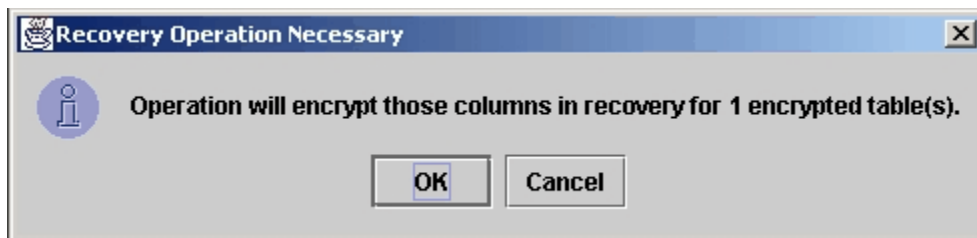

You can always view which data objects need recovery by using the Encrypted Object Management screen discussed in [Chapter 5 – Managing & Auditing Encrypted Data](#).

Note:

If only some of your columns need recovery for a given table, you may need to encrypt or decrypt the remaining columns after recover since recovery operations only modify columns that need recovery. You can check which columns require recovery from the Encrypted Data Management Screen, Option 2 from the main menu.

Tip:

The recovery feature is handy if you need to shut the database down during the encryption of a very large table. Simply issue your shutdown command of choice, and restart the encryption process later in recovery mode.

Chapter Four – Decrypting Table Data

Decrypting table data using the Encryption Wizard is a simple process. When we decrypt data we return it to its original readable form. To perform this task, simply enter the Encryption / Decryption Screen of the Encryption Wizard from the Main Menu and choose the schema, table, or column object you wish to decrypt.

After choosing your decryption domain, simply click on the button labeled *Decrypt Object* to decrypt the data. All other information on the screen will be ignored by the Encryption Wizard since it is already stored, along with the key, for any given encrypted column.

Note:

If you need to decrypt data quickly, then use Schema Level Decryption. Decrypting a schema will decrypt all tables and columns that you previously encrypted within that schema.

If there is a problem during decryption, such as a database shutdown or lock contention error, simply click on the *Decrypt Object* button again to complete the decryption – or click on the *Encrypt Object* button to back out and re-encrypt the complete table.

If you are decrypting a table in partial recovery, you may have to decrypt twice if some of the columns are not in recovery. The reason for this is that recovery only repairs inconsistent columns that have been partially encrypted or decrypted. To view the recovery status of any encrypted database object, simply choose option 2 from the Main Menu

Warning:

If you are a demo version user of the Encryption Wizard, decryption will not operate after your trial license expiration date – this is because, by the terms of the Encryption Wizard License Agreement, demo users can only encrypt and decrypt worthless data of no value.

Chapter Five – Managing Encrypted Data

The real value of the Encryption Wizard for Oracle is its easy-to-use and well-organized management features. To enter the Manage Encrypted Data Screen, simply click on the button on the main menu labeled: *Manage Encrypted Data*.

Column Name	Data Type	Algorithm	Password ?	Restrict ?	Audit ?	Recover ?
COMM	NUMBER	Obfuscation	Yes	No	No	No
DEPTNO	NUMBER	Obfuscation	Yes	No	No	No
EMPNO	NUMBER	Obfuscation	Yes	No	No	No
ENAME	VARCHAR2	Triple DES3	Yes	No	No	No
HIREDATE	DATE	Obfuscation	Yes	No	No	No
JOB	VARCHAR2	Triple DES3	Yes	Yes	No	No
MGR	NUMBER	Obfuscation	Yes	No	No	No
SAL	NUMBER	Obfuscation	Yes	No	No	No

Once we enter this screen, we notice that the Manage Encrypted Data Screen has a similar format to the Encryption / Decryption Screen. You may manage encrypted data at the schema, table, or column level. To manage a given encrypted table - all we need to do is optionally select the schema owner and table name of the given object.

After choosing a table name from the two pick-list, the Encryption Wizard will show us the encryption details for each column of our encrypted table. To highlight a column, simply click on

the column name with your mouse. Use the CTRL key with the mouse to un-select a given column.

From the Encrypted Data Management Screen we can view the following information for each encrypted column. Each database column has six parameters listed with the *column name*; these values give us an overview of our encryption efforts for any particular column.

1. Data Type

This displays the data type of our database column.

2. Algorithm

This field records the type of encryption used to protect a given column.

3. Password ?

If this value is set to "Yes" - a *Default Runtime Password* has been assigned to a particular database column. Users viewing this data will need to *authenticate* the password before performing encryption or decryption operations. We will learn how to set Runtime Passwords in the Security Manager.

4. Restricted ?

If this value is set to "Yes", encryption and decryption of this column is restricted to a specific set of users as defined in the Security Manager. These lists of users are called "Restricted User Lists".

5. Audit ?

If this value is set to "Yes", users performing encryption and/or decryption activities will be audited. Auditing is also defined in the Security Manager.

6. Recover ?

If this value is set to "Yes", the table or column in question is only partially encrypted. You should perform encryption, decryption or re-keying of this object again to back-out of the partially encrypted state. Usually this value is set to "No".

Security Manager Overview

From the Manage Encrypted Data Screen we can enter the Security Manager by clicking on the button labeled “Manage Security”.

To enter the security manager, simply click on the button labeled ‘Security Manager from the Manage Encrypted Data screen. You may define security setting at the schema, table or column scope:

Schema Level Scope

When you define security at this level, the Encryption Wizard will mark every current encrypted column for a given schema with the security specifications you choose. All previous security specifications for tables or columns in the schema are overwritten.

To enter the Security Manager at this level, simply choose a schema name from the pop-up list at the top of screen, leave table name blank – then click on the button labeled “Manage Security”.

Table Level Scope

Table level scope will define security for all encrypted columns within a given table. All previous security parameters set at the column level for the chosen table will be overwritten. Make sure you have chosen a table name from the pick-list before you choose this option.

To enter the Security Manager at this level, simply choose a schema name and a table name from the pop-up list at the top of screen – then click on the button labeled “Manage Security”.

Column Level Scope

Column level scope will define security for a single encrypted column. Be sure to chose a schema owner and table name and then click on the given column’s row before clicking on the label “Manage Security”.

Security Manger Screen

Once you have chosen your Security Scope, click on the Manage Security button from the management screen to bring up the Security Manager:

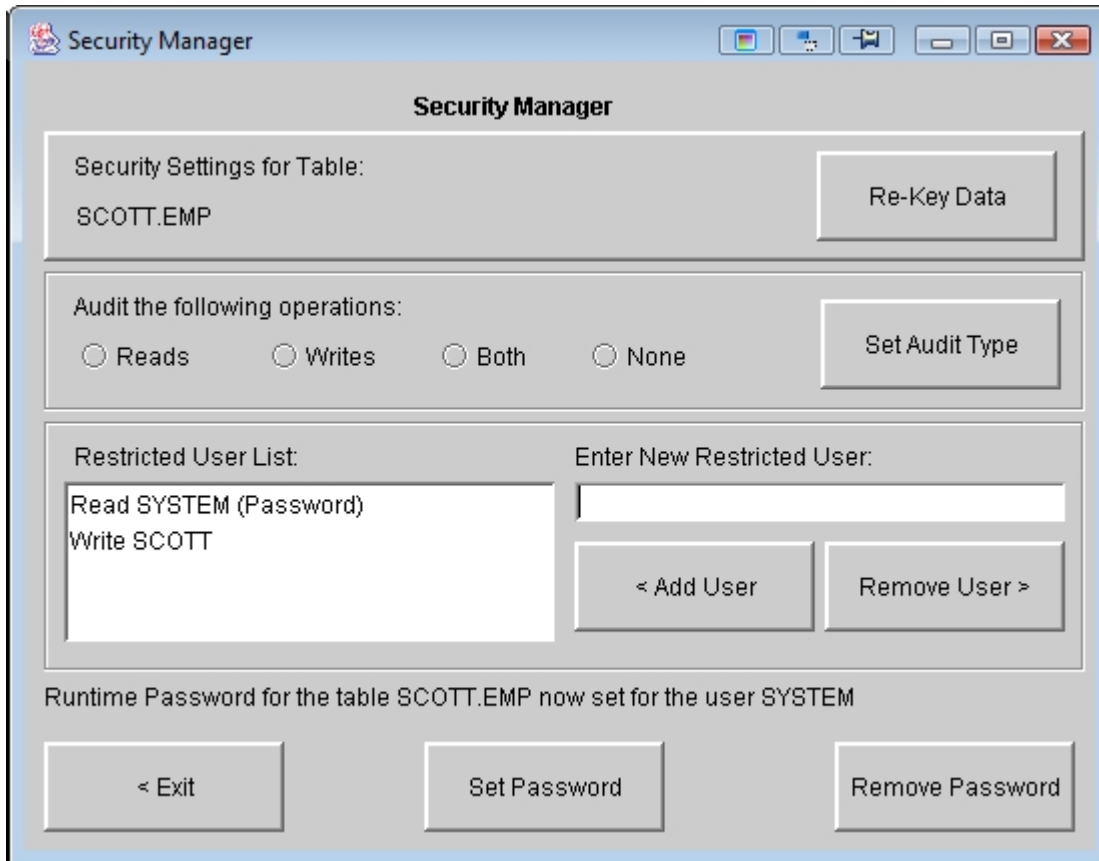

The Encryption Wizard's security manager allows you to perform three basic security tasks. At the top of the screen you can re-key data. Below re-keying, auditing can be set or unset for any encrypted object and below auditing, you can set up restricted user lists and/or runtime passwords required to authenticate access for the chosen schema, table, or column.

1. Restricted User Lists for Secure Access

The Encryption Wizard allows you to define *restricted user lists* for any given schema, table, or column. A restricted user list instructs the Encryption Wizard to only grant those database accounts listed the ability to encrypt and/or decrypt data. You may also specify a *Runtime Password* that these users must supply before they can view encrypted data. This feature used in conjunction with the [Administrative Password discussed in Chapter Seven](#), allows you to protect encrypted data even from a user with full DBA privileges.

In the above example, we have restricted access to our chosen data object: *Scott.Emp*. Only the users *System* and *Scott* are able to read (decrypt) the data of this column. Not even the user *SYS* will be able to decrypt this data or read the *decrypted view* generated by the Encryption

Wizard, instead SYS will receive a fatal exception when attempting data decryption or encryption; furthermore an auditing record will record the failed transaction.

To add users to a Restricted User List - simply type in a valid Oracle account in the field labeled 'Enter new restricted user'. After this, click on the button labeled 'Add User'. At this point you will be prompted as to what type of restricted access you would like to grant:

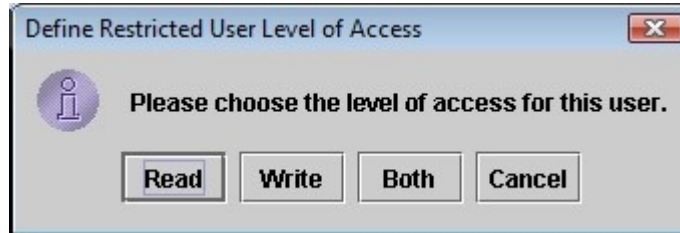

Read: Select (Read) operations on object are allowed. Update, Insert denied.

Write: Update, Insert (Write) operations are allowed. Select denied. This option cannot be used in conjunction with decrypted views because instead-of triggers must populate with decrypted data.

Both: Select (Read) and update, insert (Write) operations on object are allowed.

To remove a user from a Restricted User List, simply choose a user name from the Restricted User List and click on the button labeled: 'Remove User'.

2. Runtime Passwords for User Authentication

Runtime Passwords add a further layer of protection for your encrypted data. Runtime Passwords require users to validate a password before they can gain encryption and/or decryption privileges for a given schema, table, or column. There are two types of Runtime Passwords:

1. Default Runtime Passwords

Default Runtime Passwords are assigned to a given database object, such as a schema, table or column. After the Default Runtime Password is defined, *all* users must authenticate the password before they can have access to the given database object protected.

To assign a Default Runtime Password, enter the Security Manager for a given schema, table, or column scope. Once you have done this simply click on the button labeled "Set Password" at the bottom of the Security Manager screen. At this point, you may enter a default password of up to 30 characters.

To check if a given column or set of columns for a table have a Default Runtime Password, query the Manage Encrypted Data Screen for the table in question and look under the heading labeled "Password?". If there is a Default Runtime Password, that field will be labeled "Yes".

2. User-Specific Runtime Passwords

User-specific runtime passwords are assigned on databases objects to users on a *restricted user list*. User-Specific Runtime Passwords, will take precedence over any Default Runtime Password assigned for a given database object.

Once you have a Restricted User List created, from the Security Manager Screen, simply click on the user you wish to define a user-specific password for and then click on the button below labeled: "Set Password". Passwords are always case-sensitive.

If you wish to periodically change the Runtime Password for a selected object or user, simply click on "Set Password" again and supply a new password. To remove a password for a given user simply choose the user from the restricted user list and then click on the button labeled: "Remove Password".

Password protection insures that a malicious individual with DBA privileges cannot access any Oracle account and view encrypted data. Use this in conjunction with the Administrative Password to protect your encrypted data from malicious hacks into your Oracle RDBMS.

In the previous example we have set a *runtime password* for the user SYSTEM. This requires the SYSTEM user to login to Encryption Wizard runtime library for authentication before the user can view or change encrypted data. In this case SYSTEM would need to login to the Encryption Wizard as such before they could view the table SCOTT.EMP:

```
SQL>exec rdc_encrypt_runtime.login('TIGER','SCOTT','EMP');
```

See the [Encryption Wizard API Reference Manual](#) for further details on the runtime login method that is used to authenticate restricted users.

3. Session Auditing for Security History

Session Auditing records all attempts at encryption or decryption of your protected data. This information is valuable for reporting and/or tracing any unwanted access to encrypted data.

If a user selects 1000 decrypted rows of sensitive data from an encrypted table, the Encryption Wizard will simply add one auditing record per column to report that a given user has *decrypted* that given column.

There are the three types of auditing you can chose for a schema, table, or column:

Audit Encryption

The Encryption of new data occurs when a user inserts or updates an encrypted column using either a Decrypted View or the Encryption Wizard API Library. When auditing is set to this type, updates and inserts against encrypted columns are tracked for all sessions.

Audit Decryption

Decryption occurs whenever a user selects your decrypted data, either through issuing Select statements against a decrypted view or directly decrypting data through the Encryption Wizard API Library.

Audit Both

This will employ both of the above auditing types for the columns effected.

Use the Session Auditing radio buttons to set the auditing type of the object you wish to track to *Audit Encryption*, *Audit Decryption*, or *Audit Both*. After you have changed the radio button settings, click on the button labeled 'Set Auditing'. The new settings will go into affect for all new sessions that access the encrypted data specified in your auditing scope.

4. Re-Keying of Data for Secure Keys

Many encryption standards such as PCI compliance, now require the definition of a [key lifecycle](#). The concept being, that using the same encryption key on your database column for years increases the possibility of long-term attempts to find patterns in the encrypted data for the purpose of data-theft.

Although the Encryption Wizard for Oracle further obfuscates keys at runtime, re-keying is the best practice for a highly secure environment. For instance, if re-keying is done once a week, a data thief working to crack a key will have only a week to accomplish the reverse cryptography involved.

When data is re-keyed, all the encrypted rows for a given database object (schema, table, or column) are updated with a new encryption key, thus this process will take approximately a little longer than the initial encryption of the same object.

To re-key data, enter the *Security Manager Screen*, by choosing a schema and then optionally a table and column for re-keying. This is the *scope of re-keying* you are choosing as discussed in the overview for this chapter above.

Once you have chosen a schema, table or column to re-key and have navigated to the security manager, simply click on the re-key data button at the top right of the window. Screen control will be lost, until the object(s) you have specified are re-keyed.

Caution:

Make sure no users are updating the data that you have defined for re-keying. Users will be locked out of encryption/decryption operations while each table is being re-keyed. Users must reconnect to the Oracle database after re-keying to avoid changing data with old buffered keys.

During a re-keying event, the Encryption Wizard will store the new and old key value seeds in the system log (Internal_Audit). Please make sure to verify the re-keyed data with a Decrypted View or an API call before clearing the [System Log](#) after a re-keying event.

Re-key Recovery

If for some reason, during a large re-keying operation, the database crashes or a user obtains a lock on a table being re-keyed, simply enter the re-keying screen later and re-key the object in question again. The Encryption Wizard will do a partial re-keying in this case, updating only those rows that were not re-keyed before the event.

Table encryption and decryption will not be allowed for partially re-keyed tables and other users will not be able to encrypt/decrypt data. Partially re-keyed tables will show up as needing recovery in the main listing of the *Manage Encrypted Data* screen as shown above.

Decrypted Views for Application Transparency

Decrypted views are objects that *appear* as regular tables with unencrypted data to applications or users with the appropriate privileges. We can create decrypted views in any schema with the appropriate privileges to view the underlying encrypted base table. This will allow applications with the appropriate privileges to view or change encrypted data.

From the Manage Encrypted Data Screen, we can create, modify, or drop a Decrypted View by first choosing a base table of your decrypted view, and then clicking on the button labeled *Manage View*. At this point, you will enter the Decrypted View Management Window:

Decrypted View Management

View for Encrypted Table: SCOTT.EMP

View Owner: RDC_ENCRYPT_USER View Name: EMP

Decrypted View Type: Read Only Updateable None

Current columns with Function Index: COMM

Choose Column for Function Index: COMM

< Create Index Drop Index >

Function Index successfully created...

< Exit Reset View

From the above window you may create a decrypted view against the chosen base table by simply entering a schema owner and view name for the decrypted view. Once you have defined the view, simply click on a Decrypted View Type of either Read-Only or Updateable and then click on the button at the bottom of the screen labeled “Reset View”.

From this screen we can change the owner, view_name, and view_type at any time.

Function Indexes for Performance

If you have encrypted a very large table, decrypted views will be very slow against SQL that refers to an encrypted column. To avoid this you may create function indexes that will allow your Decrypted view to use function index searches when encrypted data is queried. The drawback of function indexes is that column values will be stored in reverse compressed and not encrypted format within the index tablespace.

To create a function index, simply choose a column name using the drop-down list, and then click on the button labeled “Create Index”.

To drop a function index, click on the column name from the list on the left and then click on the button labeled "Drop Index".

To use function indexes the following parameters must be set in your init.ora file:

```
query_rewrite_integrity=trusted  
query_rewrite_enabled=TRUE
```

You will then need to run statistics against the table you have indexed, to insure that the Oracle optimizer will choose to use the new function index.

Tip:

We also recommend setting the init.ora parameter *optimizer_index_cost_adj* to a value between 1 and 30 for optimal use of function indexes.

Key Backup and Recovery for Continuity Planning

The Encryption Wizard for Oracle offers you the ability to backup the vital encryption keys, audit rules, runtime passwords, decrypted view definitions and restricted user lists of your encrypted data. The backup of the Encryption Wizard always originates from an Oracle RDBMS to a flat-file on your operating system. For security reasons the following rules apply to backups:

1. Backups may never be transferred between machines or databases or versions of the Oracle RDBMS.
2. Users may protect backups with a user-defined password
3. Backup and Recovery operations will protect your restricted user lists and Runtime Passwords.
4. Recovery operations will re-create decrypted views and their triggers.
5. Function-Index definitions are not backed-up.
6. Key backup files are not encrypted again to insure integrity of data and to encourage users to use another encryption tool on the server, i.e. PGP or WinZip with AES encryption to protect your key backup files with multiple points of failure.
7. Key backup files are restricted by the Oracle parameter UTL_FILE_DIR - this parameter allows you to control if and where on the file system backup and recovery operations will be allowed.

Preparing the Backup Manager for Use

To use the backup and recovery features of the Encryption Wizard you will need to set the parameter `UTL_FILE_DIR` to a valid directory or a wildcard, this allows the PL/SQL engine to write data to the file system on your server.

For example, if you want to only allow backups to occur to a certain directory on your file system, you might set the `INIT.ORA` parameter `UTL_FILE_DIR` as such:

```
utl_file_dir=/u01/encrypt/backups
```

If you don't want a restriction on the location of backup key files, you may enter the following wildcard as your parameter

```
utl_file_dir=*
```

Backup and Recovery Levels

The Encryption Wizard for Oracle generates small backup file because no data is actually stored in this backup - simply the encryption keys that will transform the encrypted data into useful data. Therefore it is equally important to have a standard data backup procedure also in place to backup your encrypted data.

The Encryption Wizard for Oracle can perform the key backup process at four levels or *backup domains*:

- 1. Complete Database Backup** – To choose this level un-select any chosen schema within the Manage Encrypted Data Screen and then click on the button labeled “Manage Backups”. This *backup domain* will backup all encryption keys within the database
- 2. Schema Backup** – To choose this level, select a given schema with the Manage Encrypted Data Screen and then click on the button labeled “Manage Backups”. This *backup domain* will backup all encryption keys within the chosen schema.
- 3. Table Backup** – To choose this level, select a given table with the Manage Encrypted Data Screen and then click on the button labeled “Manage Backups”. This *backup domain* will backup all encryption keys for a given table.
- 4. Column Backup** – To choose this level, click on a given database column within the Manage Encrypted Data Screen's detail listing and then click on the button labeled “Manage Backups”. This *backup domain* will backup one encryption key for the chosen schema.

Once you have clicked on the button labeled “Manage Backups” you will enter the key backup and recovery screen of the Encryption Wizard:

Key Backup and Recovery

Key Backup & Recovery

Current Backup Domain: Complete Database.

Which operation would you like to perform? Overwrite previous data?

Key Backup Key Recovery Yes No

Please enter the complete path and name of the backup file for this operation:

/u01/encryption/backup/my_backup.txt

File Password: _____

You are now managing key backup for the complete database...

< Exit Window Start Operation System Log >

From the Key Backup and Recovery window we can backup all or a subset of our keys based on the *Current Backup Domain* which is the topmost field in the window.

Creating a Backup of Your Encryption Keys

To create a backup of your encryption keys simply enter the complete path of a file you wish the Encryption Wizard to create or overwrite. This file will contain your encryption key seeds in un-encrypted format. This is the same format the data appears in the database, these keys are further encrypted at runtime.

You may also optionally enter a password below the file name to further protect users from restoring these keys. In all cases, these files cannot be restored by any other database than the database for which the backup was created. For further protection we recommend using a third-party encryption tool like PGP or WinZip with AES to protect your backup files.

Once you are ready to backup your encryption keys simply click on the button labeled “Start Operation”. To overwrite an existing flat-file simply you may click on the “Yes” radio button labeled “Overwrite previous data”.

Recovering Encryption Keys from a Backup

To recover or restore lost keys simply click on the radio button labeled “recovery”. After this, enter the filename and any password that may have been assigned to that file. If you wish to overwrite existing keys in the Encryption Wizard schema, you may click on the “Yes” radio button labeled “Overwrite previous data”.

The recovery operation will perform these tasks

- Load encryption keys of the current backup domain into the Encryption Wizard schema.
- Load any restricted user lists, audit rules, and runtime passwords into the database.
- Re-create decrypted views of the affected tables.

Once you have entered the flat-file full path name you wish to perform recovery on and any password assigned for that file, simply click on “Start Operation” to begin recovery. After each recovery operation the count of how many columns, tables, and user authorizations that were restored are displayed.

System Log for Debugging

To debug any errors in the Encryption Wizard User Interface, the API, or the Runtime Library, first check the System Log. To do this, simply click on the button labeled “System Log” from the main menu. From here we will enter the System Log window:

It is from this screen that we can scroll through any errors or messages and view the details of the event. These records are all stored in the table *Internal_Audit* owned by the user *RDC_ENCRYPT_USER*. Feel free to periodically clear the System Log by clicking on the button labeled “Clear Log”.

Chapter Six - Migrating Applications to Encrypted Data Tables

The Encryption Wizard makes it easy for the user to encrypt and decrypt data, yet migrating applications to encrypted data always takes some planning. The easiest way to migrate applications to the Encryption Wizard's encrypted tables – is through the use of *decrypted views*. Decrypted views are views on our encrypted tables that *appear* to the user as our encrypted data in its original form.

1. Decrypted View Strategy

Decrypted Views always appear like the original encrypted table, aside from the addition of a *rowid* column. Users can read, and if specified, write to these views just as if they were base tables. When using decrypted views there are 3 basic strategies you can employ to migrate your applications to encrypted data tables:

Rename Application Base Tables

Renaming the application base tables, in most cases is the best way to migrate your applications to the Encryption Wizard. This method entails renaming your base tables *before* encryption and then instructing the Encryption Wizard to create views with the names of your original table names.

To name a decrypted view to an exact table name, simply create the decrypted view in your application schema with a temporary prefix as you are encrypting your data. After verifying the integrity of your encryption, rename the view in the Encrypted Data Management Screen discussed in [Chapter 5 – Managing & Auditing Encrypted Data](#) to the name of the original base table or another name of your choice.

The only catch to this methodology is that when you rename a table you will invalidate all triggers, procedures, functions and views to that table. Make sure you evaluate these objects to see if they are still needed for your encrypted data, and more importantly, make sure these objects will not corrupt your encrypted data. Any insert or update of encrypted data should be done through the use of decrypted views or the Encryption Wizard API.

Create Decrypted Views in Application Schema with Prefix

This second method is easy to implement with the Encryption Wizard. Simply create your decrypted views in the same schema as your encrypted application. In this case you will need to use a *decrypted view prefix* so your decrypted view name will not conflict with the original base table. You can rename any view after your initial encryption of table data using the [Decrypted View Manager](#) discussed in Chapter 5 - therefore this prefix is not binding.

Using this method we might assign a decrypted view prefix of 'VE' for the encrypted table EMP. In this case our decrypted view will have the name: VE_EMP and will be owned by the schema owner SCOTT. When accessing data, we now refer to the new decrypted view in our SQL as in these examples:

```
Select * from VE_Emp; Update VE_Emp Set Salary = Salary + 100;
```

The drawback of this method is that your applications will now have to point to the new table names, in this case the names assigned to your decrypted views.

Create Decrypted Views and Use Synonyms

By default, the Encryption Wizard will create all decrypted views in its own schema, *rdc_encrypt_user*. Using this migration method, a developer would encrypt a table, let us say table EMP in the SCOTT schema.

After completion, the developer would point his or her applications to the table *rdc_encrypt_user.emp*. You may also use a third schema for this method.

This method works well with the use public synonyms. In this case, after the decrypted view EMP is created you can issue this command from a DBA account:

```
Create public synonym emp for rdc_encrypt_user.emp;
```

Now users can seamlessly use this new synonym as if they were referring to the original table EMP.

2. Database Trigger Migration

There are two concerns regarding database triggers that are defined on tables that are encrypted:

Data Corruption - Before Update or Insert Row Level Triggers

These triggers fire *after* the Encryption Wizard decrypted view issues an encrypted write to the encrypted table. Therefore these triggers *cannot modify any column* that is encrypted unless they are modified with the Encryption Wizard API.

Invalid Selects - All Other Table Triggers

Other table triggers, such as after triggering event triggers, might still corrupt other tables or make incorrect business decisions *if they reference any decrypted column*. These triggers still fire *after* the decrypted view issues an encrypted write and therefore might *read* obfuscated data that will make no logical sense, unless of course the Encryption Wizard API is used to decrypt these trigger variables.

RDC will gladly modify sample triggers of your choosing with the Encryption Wizard API, as examples for use.

Tip:

You can insert your trigger logic into the Instead Of Trigger generated by the Encryption Wizard. Use your favorite database trigger editing tool, and insert your trigger logic *before* the Encryption Wizard's routines encrypt the table data. These triggers are always owned by the Encryption Wizard under the schema owner *rdc_encrypt_user*.

3. SQL Migration

The only SQL migration that is necessary when using the Encryption Wizard is the conversion of wildcard and/or implicit references to all columns of any given encrypted table. This is due to the addition of a *rowid* column necessary in the decrypted views. For instance, consider the SQL statement:

```
Insert Into Backup_Emp  
Select * From Emp;
```

Or

```
Insert Into Emp  
Values (a,b,c)
```

Or

```
Select * From Emp  
Fetch Into A, B, C;
```

If these three SQL/Language statements refer to the decrypted view *Emp* - then they will fail. The reason is that the additional *rowid* column created by the Encryption Wizard will not exist in the table *Old_Emp* and does, by definition, exist in the decrypted view *Emp*.

SQL, such as the above statements, will need to be rewritten to explicitly name every column they reference. For example the second statement should read:

```
Insert into Emp (a, b, c, d) Values (a, b, c, d);
```

Usually these occurrences are rare in SQL coding and considered bad practice.

Chapter Seven – Encryption Wizard Administration

By using the Encryption Wizard Administration Screen we can set an administration password for the Encryption Wizard and define a default rollback segment for large encryption efforts. To enter the Administration screen, simply click on the main menu item labeled *Administration*:

- License Type:** Radio buttons for 'Demo' (selected) and 'Production' (unselected). **License Number:** Text field containing 'suejones@mycompany.com 108'.
- Administrative Password:** Radio buttons for 'Yes' (unselected) and 'No' (selected). **Password:** Empty text field.
- Default Rollback Segment:** Radio buttons for 'Yes' (unselected) and 'No' (selected). **Segment Name:** Empty text field.

At the bottom, there are four buttons: '< Exit to Main', 'Register Wizard', 'Save Password', and 'Set Rollback'. A tooltip 'Register your demo or production license' is visible over the 'Register Wizard' button.

1. Creating an Administrative Password

Because any DBA can access all objects in your database, the Encryption Wizard allows you to choose an administrative password that will be required to enter before a user can use the Encryption Wizard or its underlying API. The administrative password will stop unauthorized privileged users from using the Encryption Wizard.

To enter an administrative password, simply follow these steps

Step One:

Click on the radio button labeled “yes” for the question: *Require Administrative Password?*

Step Two:

Enter an administrative password of up to 30 characters.

Step Three:

Click on the button labeled “Save Password” – You will be asked to verify your entry.

After you have completed these steps, users will be required to enter this password before using the Encryption Wizard user interface or the Encryption Wizard API.

To remove the use of the administrative password, simply click on the radio button labeled “no” next to the question: *Require Administrative Password?* After this, simply click on the button labeled *Save Password* to remove the administrative password requirement.

2. Setting a Default Rollback Segment for Transactions

Even though the Encryption Wizard performs a commit every 4,096 rows, if you are encrypting a table with many large columns and not using undo tablespaces, you may need to assign a larger rollback segment for the Encryption Wizard’s use than supplied by your default Oracle installation.

To accomplish this task, simply type in a valid, currently online rollback segment - and then click on the button labeled *Set Rollback Segment*. Now, Encryption and Decryption operations will be set to use the rollback segment you specified.

3. Registering the Encryption Wizard After Purchase

After your purchase of the Encryption Wizard, simply provide your sales representative with the current database ID of your database. This value is displayed when you enter the Administration Screen of the Encryption Wizard.

Your sales representative will give you a new production license number and instructions on how to use this screen to register your copy of the Encryption Wizard. To purchase the Encryption Wizard for Oracle, please contact us at ewdemo@relationalwizards.com.

Chapter Eight - Management Reports

The Encryption Wizard for Oracle provides you with three useful management reports. The first of these reports allow you to keep track of your current encrypted columns. The two auditing reports are designed to track auditing and usage of encrypted columns that we learned to set in the Security Manager.

We recommend that the output of these reports be exported into MS Word or a similar tool for advanced formatting. If you are looking for reports that output .PDF or .HTML files you will need to use Oracle*Reports with the Oracle*Forms version of the Encryption Wizard, which is available at: ewdemo@relationalwizards.com.

Report Descriptions

All of the Encryption Wizard management reports are files within the installation directory with the extension “.rep”. At the writing of this manual the current provided managements reports are:

1. Current Encrypted Columns

Description:

This report displays basic information on all of your encryptions.

File Name:

encrypted_columns.rep

2. Audit Log Summary

Description:

This report displays summary statistics for any audited columns that you have set for either read or write auditing.

File Name:

audit_log_summary.rep

3. Audit Log Details

Description:

This report displays detailed row information for any audited columns that you have set for either read or write auditing, including failed transactions due to *restricted user lists* set up in the Security Manager of the Encryption Wizard.

File Name:

audit_log_details.rep

Running the Management Reports

All reports are run directly from SQL*Plus. These reports can be found in the C:\Program Files\Encryption Wizard for Oracle directory or within the EncryptionWizardJava.zip download.

1. Step One

Login as RDC_Encrypt_User using SQL*Plus.

2. Step Two

Start the report from SQL*Plus as such

```
SQL>@audit_log_summary.rep
```

Or

```
SQL>start encrypted_columns.rep
```

3. Step Three

You will be prompted for four parameters that define the scope of your report

- | | |
|-----------------|--|
| 1. Schema Owner | - Enter the Schema Owner or hit return for all schema data |
| 2. Table Name | - Enter the Table Name or hit return for all tables |
| 3. Column Name | - Enter the Column Name or hit return for all columns |
| 4. Output File | - Enter a valid file name for your output. |

4. Step Four

View your report in the Output File you specified above. Exporting these reports to MS Word or a PDF tool allows for quick formatting.

Sample Output of Management Reports

Following we have provided three examples of the management report's output. In each case we hit <return> for the schema, table, and column specifications, so these reports cover all encrypted columns within our database.

Example One – Current Encrypted Columns

Time: 07/30/03 13:25:15

Page: 1

The Encryption Wizard for Oracle - Management Reports

*** Listing of Current Encrypted Columns ***

Table Owner	Table Name	Column Name	Data Type	Encryption Type	Audit Type	Restrict?
SUPPS	BUGS	ASSIGNED_DATE	DATE	Obfuscation	None	No
		ASSIGNED_TO	VARCHAR2	Triple DES3	None	No
		BUG_SEQ	NUMBER	Obfuscation	None	No
		CLOSED_BY	VARCHAR2	Triple DES3	None	No
		CLOSED_DATE	DATE	Obfuscation	None	No
		CLOSED_TIME_SPE	NUMBER	Obfuscation	None	No
		CLOSED_TIME_SPE	NUMBER	Obfuscation	None	No
		CTN_SEQ	NUMBER	Obfuscation	None	No
		DUE_DATE	DATE	Obfuscation	None	No
		ENTERED_BY	VARCHAR2	Triple DES3	None	No
		ENTERED_DATE	DATE	Obfuscation	None	No
		FIXED_BY	VARCHAR2	Triple DES3	None	No
		FIXED_DATE	DATE	Obfuscation	None	No
		FIX_TIME_SPENT	NUMBER	Obfuscation	None	No
		FIX_TIME_SPENT	NUMBER	Obfuscation	None	No
		MODULE_ID	VARCHAR2	Triple DES3	None	No
		PRIORITY_CODE	VARCHAR2	Triple DES3	None	No
		PRIORITY_DATE	DATE	Obfuscation	None	No
		PRODUCT_ID	VARCHAR2	Triple DES3	None	No
		PRODUCT_RELEASE	VARCHAR2	Triple DES3	None	No
		PRODUCT_VERSION	VARCHAR2	Triple DES3	None	No
		RELATED_BUG_SEQ	NUMBER	Obfuscation	None	No
		SEVERITY_CODE	VARCHAR2	Triple DES3	None	No
		SEVERITY_DATE	DATE	Obfuscation	None	No
		STATUS_CODE	VARCHAR2	Triple DES3	None	No
		STATUS_DATE	DATE	Obfuscation	None	No
		SUMMARY	VARCHAR2	Triple DES3	None	No
		TEST_PHASE_ID	VARCHAR2	Triple DES3	None	No
		TEST_SCRIPT_ID	VARCHAR2	Triple DES3	None	No
		TIMESTAMP	DATE	Obfuscation	None	No
		USER_ID	VARCHAR2	Triple DES3	None	No
		VERIFIED_BY	VARCHAR2	Triple DES3	None	No
		VERIFIED_DATE	DATE	Obfuscation	None	No
		VERI_TIME_SPENT	NUMBER	Obfuscation	None	No
		VERI_TIME_SPENT	NUMBER	Obfuscation	None	No

The Encryption Wizard for Oracle - Management Reports

*** Listing of Current Encrypted Columns ***

Table Owner	Table Name	Column Name	Data Type	Encryption Type	Audit Type	Restrict?
SALE	CUSTOMER	ADDRESS	VARCHAR2	DES	None	No
		AREA_CODE	NUMBER	Obfuscation	None	No
		CITY	VARCHAR2	DES	None	No
		CREDIT_LIMIT	NUMBER	Obfuscation	None	No
		NAME	VARCHAR2	DES	None	No
		PHONE_NUMBER	NUMBER	Obfuscation	None	No
	DEPARTMENT	NAME	VARCHAR2	DES	None	No
	EMPLOYEE	COMMISSION	NUMBER	Obfuscation	None	No
		FIRST_NAME	VARCHAR2	DES	None	No
		HIRE_DATE	DATE	Obfuscation	None	No
		LAST_NAME	VARCHAR2	DES	None	No
		MIDDLE_INITIAL	VARCHAR2	DES	None	No
		SALARY	NUMBER	Obfuscation	None	No
	ITEM	ACTUAL_PRICE	NUMBER	Obfuscation	None	No
		QUANTITY	NUMBER	Obfuscation	None	No
		TOTAL	NUMBER	Obfuscation	None	No
	JOB	FUNCTION	VARCHAR2	DES	None	No
	LOCATION	REGIONAL_GROUP	VARCHAR2	DES	None	No
	PRODUCT	DESCRIPTION	VARCHAR2	DES	None	No
	SALES_ORDER	ORDER_DATE	DATE	Obfuscation	None	No
		SHIP_DATE	DATE	Obfuscation	None	No

Example Two – Audit Log Summary

Time: 07/30/03 13:25:15

Page: 1

The Encryption Wizard for Oracle - Management Reports

*** Audit Log Summary ***

Table Owner	Table Name	Column Name	Data Type	Total Reads	Total Writes	Total Fails
SUPPS	BUGS	ASSIGNED_DATE	DATE	7	1	2
		ASSIGNED_TO	VARCHAR2	7	1	2
		BUG_SEQ	NUMBER	7	1	2
		ENTERED_BY	VARCHAR2	7	1	2
		ENTERED_DATE	DATE	7	1	2
		MODULE_ID	VARCHAR2	7	1	2
		PRIORITY_CODE	VARCHAR2	7	1	2
		PRODUCT_ID	VARCHAR2	7	1	2
		PRODUCT_RELEASE	VARCHAR2	7	1	2
		PRODUCT_VERSION	VARCHAR2	7	1	2
		SEVERITY_CODE	VARCHAR2	7	1	2
		STATUS_CODE	VARCHAR2	7	1	2
		SUMMARY	VARCHAR2	7	1	2
		TEST_PHASE_ID	VARCHAR2	7	1	2
		TEST_SCRIPT_ID	VARCHAR2	7	1	2
		TIMESTAMP	DATE	7	1	2
		USER_ID	VARCHAR2	7	1	2
		VERIFIED_BY	VARCHAR2	7	1	2
		VERIFIED_DATE	DATE	7	1	2
		BUG_ENVIRONMENT	BUG_ENVIRONMENT	BUG_SEQ	NUMBER	4
ENVIRONMENT_VAL	VARCHAR2			4	0	1
ENVIRONMENT_VAR	VARCHAR2			4	0	1
BUG_SOURCE_FILE	BUG_SOURCE_FILE	BUG_SEQ	NUMBER	4	0	1
		COMMENTS	VARCHAR2	4	0	1
		MODIFIED_BY	VARCHAR2	4	0	1
		MODIFIED_DATE	DATE	4	0	1
		MODULE_ID	VARCHAR2	4	0	1
		PRODUCT_ID	VARCHAR2	4	0	1
		SOURCE_FILE	VARCHAR2	4	0	1
BUG_TEXT	BUG_TEXT	BUG_SEQ	NUMBER	4	0	1
		LINE_NO	NUMBER	4	0	1
		TEXT	VARCHAR2	4	0	1
		TEXT_TYPE	VARCHAR2	4	0	1
CONFIGURE	CONFIGURE	COMPANY_NAME	VARCHAR2	4	0	1
		LICENSE_DATE	DATE	4	0	1
		LICENSE_NO	VARCHAR2	4	0	1
		OPERATING_SYSTE	VARCHAR2	4	0	1
		PRINT_COMMAND	VARCHAR2	4	0	1

The Encryption Wizard For Oracle User Manual.
 Relational Database Consultants, Inc.

Time: 07/30/03 13:25:15

Page: 2

The Encryption Wizard for Oracle - Management Reports

*** Audit Log Summary ***

Table Owner	Table Name	Column Name	Data Type	Total Reads	Total Writes	Total Fails
SUPPS	ENVIRONMENT	DESCRIPTION	VARCHAR2	4	0	1
		ENVIRONMENT_VAR	VARCHAR2	4	0	1
		MANDATORY	VARCHAR2	4	0	1
	FIELD_RULES	DEFAULT_VALUE	VARCHAR2	4	0	1
		FIELD_NAME	VARCHAR2	4	0	1
		FORM_NAME	VARCHAR2	4	0	1
	FUNC_KEYS	BUG_USAGE	VARCHAR2	4	0	1
		CUSTOMER_USAGE	VARCHAR2	4	0	1
		FORM_NAME	VARCHAR2	4	0	1
		KEY_ID	VARCHAR2	4	0	1
		ORACLE_FUNCTION	VARCHAR2	4	0	1
	MODULES	ASSIGNED_TO	VARCHAR2	4	0	1
		MODULE_DESC	VARCHAR2	4	0	1
		MODULE_ID	VARCHAR2	4	0	1
		PRODUCT_ID	VARCHAR2	4	0	1
	MODULES_MAIL	MAIL_STOP	VARCHAR2	4	0	1
		MODULE_ID	VARCHAR2	4	0	1
		PRODUCT_ID	VARCHAR2	4	0	1
		USER_ID	VARCHAR2	4	0	1
		USER_NAME	VARCHAR2	4	0	1
	PRIORITY_CODES	PRIORITY_CODE	VARCHAR2	4	0	1
PRIORITY_DESC		VARCHAR2	4	0	1	
PRODUCTS	ASSIGNED_TO	VARCHAR2	4	0	1	
	PRODUCT_DESC	VARCHAR2	4	0	1	
	PRODUCT_ID	VARCHAR2	4	0	1	
PRODUCT_RELEASE	ASSIGNED_TO	VARCHAR2	4	0	1	
	DESCRIPTION	VARCHAR2	4	0	1	
	PRODUCT_ID	VARCHAR2	4	0	1	
	RELEASE_DATE	DATE	4	0	1	
	RELEASE_ID	VARCHAR2	4	0	1	

Example Three – Audit Log Details

Time: 07/30/03 13:25:15

Page: 1

The Encryption Wizard for Oracle - Management Reports

*** Audit Log Details ***

Table Owner: SUPPS

Table Name	Column Name	Audit Timestamp	User Name	From Program	Audit Type	
BUGS	ASSIGNED_DATE	07/30/03 13:35:20	JOE	JDBC Thin	Write Fail	
	ASSIGNED_DATE	07/30/03 13:37:52	SUE	sqlplusw.	Read Fail	
	ASSIGNED_TO	07/30/03 13:35:20	BOB	JDBC Thin	Write Fail	
	ASSIGNED_TO	07/30/03 13:37:52	JOE	sqlplusw.	Read Fail	
	BUG_SEQ	07/30/03 13:35:20	SUE	JDBC Thin	Write Fail	
	BUG_SEQ	07/30/03 13:37:52	BOB	sqlplusw.	Read Fail	
	ENTERED_BY	07/30/03 13:35:20	JOE	JDBC Thin	Write Fail	
	ENTERED_BY	07/30/03 13:37:52	SUE	sqlplusw.	Read Fail	
	ENTERED_DATE	07/30/03 13:35:20	BOB	JDBC Thin	Write Fail	
	ENTERED_DATE	07/30/03 13:37:52	JOE	sqlplusw.	Read Fail	
	MODULE_ID	07/30/03 13:35:20	SUE	JDBC Thin	Write Fail	
	MODULE_ID	07/30/03 13:37:52	BOB	sqlplusw.	Read Fail	
	PRIORITY_CODE	07/30/03 13:35:20	JOE	JDBC Thin	Write Fail	
	PRIORITY_CODE	07/30/03 13:37:52	SUE	sqlplusw.	Read Fail	
	PRODUCT_ID	07/30/03 13:35:20	BOB	JDBC Thin	Write Fail	
	PRODUCT_ID	07/30/03 13:37:52	JOE	sqlplusw.	Read Fail	
	PRODUCT_RELEASE	07/30/03 13:35:20	SUE	JDBC Thin	Write Fail	
	PRODUCT_RELEASE	07/30/03 13:37:52	BOB	sqlplusw.	Read Fail	
	PRODUCT_VERSION	07/30/03 13:35:20	JOE	JDBC Thin	Write Fail	
	PRODUCT_VERSION	07/30/03 13:37:52	SUE	sqlplusw.	Read Fail	
	SEVERITY_CODE	07/30/03 13:35:20	BOB	JDBC Thin	Write Fail	
	SEVERITY_CODE	07/30/03 13:37:48	JOE	sqlplusw.	Read Fail	
	STATUS_CODE	07/30/03 13:35:20	SUE	JDBC Thin	Write Fail	
	STATUS_CODE	07/30/03 13:37:48	BOB	sqlplusw.	Read Fail	
	SUMMARY	07/30/03 13:35:21	JOE	JDBC Thin	Write Fail	
	SUMMARY	07/30/03 13:37:48	SUE	sqlplusw.	Read Fail	
	TEST_PHASE_ID	07/30/03 13:35:21	BOB	JDBC Thin	Write Fail	
	TEST_PHASE_ID	07/30/03 13:37:48	JOE	sqlplusw.	Read Fail	
	TEST_SCRIPT_ID	07/30/03 13:35:21	SUE	JDBC Thin	Write Fail	
	TEST_SCRIPT_ID	07/30/03 13:37:48	BOB	sqlplusw.	Read Fail	
	TIMESTAMP	07/30/03 13:35:21	JOE	JDBC Thin	Write Fail	
	TIMESTAMP	07/30/03 13:37:48	SUE	sqlplusw.	Read Fail	
	USER_ID	07/30/03 13:35:21	BOB	JDBC Thin	Write Fail	
	USER_ID	07/30/03 13:37:48	JOE	sqlplusw.	Read Fail	
	VERIFIED_BY	07/30/03 13:35:21	SUE	JDBC Thin	Write Fail	
	VERIFIED_BY	07/30/03 13:37:48	BOB	sqlplusw.	Read Fail	
	VERIFIED_DATE	07/30/03 13:35:21	JOE	JDBC Thin	Write Fail	
	VERIFIED_DATE	07/30/03 13:37:48	SUE	sqlplusw.	Read Fail	
	BUG_ENVIRONMENT	BUG_SEQ	07/30/03 13:37:49	JOE	sqlplusw.	Read Fail
		ENVIRONMENT_VAL	07/30/03 13:37:49	BOB	sqlplusw.	Read Fail
ENVIRONMENT_VAR		07/30/03 13:37:49	SUE	sqlplusw.	Read Fail	

The Encryption Wizard for Oracle - Management Reports

*** Audit Log Details ***

Table Owner: SUPPS

Table Name	Column Name	Audit Timestamp	User Name	From Program	Audit Type
BUG_SOURCE_FILE	BUG_SEQ	07/30/03 13:37:49	JOE	sqlplusw.	Read Fail
	COMMENTS	07/30/03 13:37:49	BOB	sqlplusw.	Read Fail
	MODIFIED_BY	07/30/03 13:37:46	SUE	sqlplusw.	Read Fail
	MODIFIED_DATE	07/30/03 13:37:46	JOE	sqlplusw.	Read Fail
	MODULE_ID	07/30/03 13:37:46	BOB	sqlplusw.	Read Fail
	PRODUCT_ID	07/30/03 13:37:46	SUE	sqlplusw.	Read Fail
	SOURCE_FILE	07/30/03 13:37:46	JOE	sqlplusw.	Read Fail
BUG_TEXT	BUG_SEQ	07/30/03 13:37:46	BOB	sqlplusw.	Read Fail
	LINE_NO	07/30/03 13:37:46	SUE	sqlplusw.	Read Fail
	TEXT	07/30/03 13:37:46	JOE	sqlplusw.	Read Fail
	TEXT_TYPE	07/30/03 13:37:46	BOB	sqlplusw.	Read Fail
CONFIGURE	COMPANY_NAME	07/30/03 13:37:47	SUE	sqlplusw.	Read Fail
	LICENSE_DATE	07/30/03 13:37:47	JOE	sqlplusw.	Read Fail
	LICENSE_NO	07/30/03 13:37:47	BOB	sqlplusw.	Read Fail
	OPERATING_SYSTE	07/30/03 13:37:47	SUE	sqlplusw.	Read Fail
	PRINT_COMMAND	07/30/03 13:37:47	JOE	sqlplusw.	Read Fail
ENVIRONMENT	DESCRIPTION	07/30/03 13:37:47	BOB	sqlplusw.	Read Fail
	ENVIRONMENT_VAR	07/30/03 13:37:47	SUE	sqlplusw.	Read Fail
	MANDATORY	07/30/03 13:37:47	JOE	sqlplusw.	Read Fail
FIELD_RULES	DEFAULT_VALUE	07/30/03 13:37:48	SUE	sqlplusw.	Read Fail
	FIELD_NAME	07/30/03 13:37:48	BOB	sqlplusw.	Read Fail
	FORM_NAME	07/30/03 13:37:50	SUE	sqlplusw.	Read Fail
FUNC_KEYS	BUG_USAGE	07/30/03 13:37:50	JOE	sqlplusw.	Read Fail
	CUSTOMER_USAGE	07/30/03 13:37:50	BOB	sqlplusw.	Read Fail
	FORM_NAME	07/30/03 13:37:50	SUE	sqlplusw.	Read Fail
	KEY_ID	07/30/03 13:37:50	JOE	sqlplusw.	Read Fail
	ORACLE_FUNCTION	07/30/03 13:37:50	BOB	sqlplusw.	Read Fail
MODULES	ASSIGNED_TO	07/30/03 13:37:51	SUE	sqlplusw.	Read Fail
	MODULE_DESC	07/30/03 13:37:51	JOE	sqlplusw.	Read Fail
	MODULE_ID	07/30/03 13:37:51	BOB	sqlplusw.	Read Fail
	PRODUCT_ID	07/30/03 13:37:51	SUE	sqlplusw.	Read Fail

The Encryption Wizard for Oracle - Management Reports

*** Audit Log Details ***

Table Owner: SUPPS

Table Name	Column Name	Audit Timestamp	User Name	From Program	Audit Type
MODULES_MAIL	MAIL_STOP	07/30/03 13:37:51	JOE	sqlplusw.	Read Fail
	MODULE_ID	07/30/03 13:37:51	BOB	sqlplusw.	Read Fail
	PRODUCT_ID	07/30/03 13:37:51	SUE	sqlplusw.	Read Fail
	USER_ID	07/30/03 13:37:51	JOE	sqlplusw.	Read Fail
	USER_NAME	07/30/03 13:37:51	BOB	sqlplusw.	Read Fail
PRIORITY_CODES	PRIORITY_CODE	07/30/03 13:37:52	SUE	sqlplusw.	Read Fail
	PRIORITY_DESC	07/30/03 13:37:52	JOE	sqlplusw.	Read Fail
PRODUCTS	ASSIGNED_TO	07/30/03 13:37:52	BOB	sqlplusw.	Read Fail
	PRODUCT_DESC	07/30/03 13:37:44	JOE	sqlplusw.	Read Fail
	PRODUCT_ID	07/30/03 13:37:44	BOB	sqlplusw.	Read Fail
PRODUCT_RELEASE	ASSIGNED_TO	07/30/03 13:37:45	SUE	sqlplusw.	Read Fail
	DESCRIPTION	07/30/03 13:37:45	JOE	sqlplusw.	Read Fail
	PRODUCT_ID	07/30/03 13:37:45	BOB	sqlplusw.	Read Fail
	RELEASE_DATE	07/30/03 13:37:45	SUE	sqlplusw.	Read Fail
	RELEASE_ID	07/30/03 13:37:45	JOE	sqlplusw.	Read Fail
RELEASES_MAIL	VERSION_ID	07/30/03 13:37:45	BOB	sqlplusw.	Read Fail
	MAIL_STOP	07/30/03 13:37:46	SUE	sqlplusw.	Read Fail
	PRODUCT_ID	07/30/03 13:37:46	JOE	sqlplusw.	Read Fail
	RELEASE_ID	07/30/03 13:37:46	BOB	sqlplusw.	Read Fail
	USER_ID	07/30/03 13:37:42	SUE	sqlplusw.	Write Fail
REPORTS	USER_NAME	07/30/03 13:37:42	JOE	sqlplusw.	Write Fail
	VERSION_ID	07/30/03 13:37:42	BOB	sqlplusw.	Write Fail
	DESCRIPTION	07/30/03 13:37:42	SUE	sqlplusw.	Write Fail
	FILENAME	07/30/03 13:37:42	JOE	sqlplusw.	Write Fail
ROLE_CODES	PRINT_COMMAND	07/30/03 13:37:42	SUE	sqlplusw.	Write Fail
	REPORT_TYPE	07/30/03 13:37:42	BOB	sqlplusw.	Write Fail
	ROLE_CODE	07/30/03 13:37:42	JOE	sqlplusw.	Write Fail
SEVERITY_CODES	ROLE_DESC	07/30/03 13:37:42	BOB	sqlplusw.	Write Fail
	SEVERITY_CODE	07/30/03 13:37:43	SUE	sqlplusw.	Write Fail
	SEVERITY_DESC	07/30/03 13:37:43	JOE	sqlplusw.	Write Fail

The Encryption Wizard for Oracle - Management Reports

*** Audit Log Details ***

Table Owner: SUPPS

Table Name	Column Name	Audit Timestamp	User Name	From Program	Audit Type
SOURCE_FILES	ASSIGNED_TO	07/30/03 13:37:43	BOB	sqlplusw.	Write Fail
	DESCRIPTION	07/30/03 13:37:43	SUE	sqlplusw.	Write Fail
	MODULE_ID	07/30/03 13:37:43	JOE	sqlplusw.	Read Fail
	PRODUCT_ID	07/30/03 13:37:43	BOB	sqlplusw.	Read Fail
	SOURCE_FILE	07/30/03 13:37:43	SUE	sqlplusw.	Read Fail
SOURCE_FILES_MA	MAIL_STOP	07/30/03 13:37:44	JOE	sqlplusw.	Read Fail
	MODULE_ID	07/30/03 13:37:44	BOB	sqlplusw.	Read Fail
	PRODUCT_ID	07/30/03 13:37:44	SUE	sqlplusw.	Read Fail
	SOURCE_FILE	07/30/03 13:37:39	JOE	sqlplusw.	Write Fail
	USER_ID	07/30/03 13:37:39	BOB	sqlplusw.	Write Fail
STATUS_CODES	INTERNAL_CODE	07/30/03 13:37:39	SUE	sqlplusw.	Write Fail
	STATUS_CODE	07/30/03 13:37:39	JOE	sqlplusw.	Write Fail
	STATUS_DESC	07/30/03 13:37:39	BOB	sqlplusw.	Write Fail
STATUS_SECURITY	STATUS_CODE	07/30/03 13:37:40	SUE	sqlplusw.	Write Fail
	USER_ID	07/30/03 13:37:40	JOE	sqlplusw.	Write Fail
STATUS_TRANSITI	STATUS_CODE	07/30/03 13:37:40	BOB	sqlplusw.	Write Fail
	VALID_TRANSITIO	07/30/03 13:37:40	SUE	sqlplusw.	Write Fail
TEST	X	07/30/03 13:37:40	JOE	sqlplusw.	Write Fail
	Y	07/30/03 13:37:41	BOB	sqlplusw.	Write Fail
TEST_PHASE	PHASE_DESC	07/30/03 13:37:41	SUE	sqlplusw.	Write Fail
	TEST_PHASE_CODE	07/30/03 13:37:41	JOE	sqlplusw.	Write Fail
TEST_SCRIPT	CREATE_DATE	07/30/03 13:37:41	BOB	sqlplusw.	Write Fail
	MODULE_ID	07/30/03 13:37:41	SUE	sqlplusw.	Write Fail
	PRODUCT_ID	07/30/03 13:37:41	JOE	sqlplusw.	Write Fail
	TEST_SCRIPT_ID	07/30/03 13:37:41	BOB	sqlplusw.	Write Fail
TEST_SCRIPT_TEX	LINE_NO	07/30/03 13:37:37	BOB	sqlplusw.	Write Fail
	TEST_SCRIPT_ID	07/30/03 13:37:37	SUE	sqlplusw.	Write Fail
	TEXT	07/30/03 13:37:37	JOE	sqlplusw.	Write Fail

The Encryption Wizard for Oracle - Management Reports

*** Audit Log Details ***

Table Owner: SUPPS

Table Name	Column Name	Audit Timestamp	User Name	From Program	Audit Type
USERS	ADMIN_ALLOWED	07/30/03 13:37:38	BOB	sqlplusw.	Write Fail
	ENTRY_ALLOWED	07/30/03 13:37:38	SUE	sqlplusw.	Write Fail
	MAIL_STOP	07/30/03 13:37:38	JOE	sqlplusw.	Write Fail
	QUERY_ALLOWED	07/30/03 13:37:38	BOB	sqlplusw.	Write Fail
	USER_ID	07/30/03 13:37:38	SUE	sqlplusw.	Write Fail
	USER_NAME	07/30/03 13:37:38	JOE	sqlplusw.	Write Fail
VALID_ENVIRONME	ENVIRONMENT_VAL	07/30/03 13:37:38	BOB	sqlplusw.	Write Fail
	ENVIRONMENT_VAR	07/30/03 13:37:38	SUE	sqlplusw.	Write Fail
VERSION	ASSIGNED_TO	07/30/03 13:37:39	JOE	sqlplusw.	Write Fail
	DESCRIPTION	07/30/03 13:37:39	BOB	sqlplusw.	Write Fail
	PRODUCT_ID	07/30/03 13:37:39	SUE	sqlplusw.	Write Fail
	RELEASE_DATE	07/30/03 13:37:36	BOB	sqlplusw.	Write Fail
	VERSION_ID	07/30/03 13:37:36	SUE	sqlplusw.	Write Fail
VERSIONS_MAIL	MAIL_STOP	07/30/03 13:37:37	JOE	sqlplusw.	Write Fail
	PRODUCT_ID	07/30/03 13:37:37	BOB	sqlplusw.	Write Fail
	USER_ID	07/30/03 13:37:37	SUE	sqlplusw.	Write Fail
	VERSION_ID	07/30/03 13:37:37	JOE	sqlplusw.	Write Fail

The Encryption Wizard for Oracle - Management Reports

*** Audit Log Details ***

Table Owner: TEST

Table Name	Column Name	Audit Timestamp	User Name	From Program	Audit Type
CUSTOMER	ADDRESS	07/30/03 13:31:07	BOB	JDBC Thin	Write Fail
	AREA_CODE	07/30/03 13:31:07	SUE	JDBC Thin	Write Fail
	CITY	07/30/03 13:31:07	JOE	JDBC Thin	Write Fail
	CREDIT_LIMIT	07/30/03 13:31:07	BOB	JDBC Thin	Write Fail
	NAME	07/30/03 13:31:07	SUE	JDBC Thin	Write Fail
	PHONE_NUMBER	07/30/03 13:31:07	JOE	JDBC Thin	Write Fail
DEPARTMENT	NAME	07/30/03 13:31:06	JOE	JDBC Thin	Write Fail
EMPLOYEE	COMMISSION	07/30/03 13:31:07	JOE	JDBC Thin	Write Fail
	FIRST_NAME	07/30/03 13:31:07	BOB	JDBC Thin	Write Fail
	HIRE_DATE	07/30/03 13:31:07	SUE	JDBC Thin	Write Fail
	LAST_NAME	07/30/03 13:31:07	JOE	JDBC Thin	Write Fail
	MIDDLE_INITIAL	07/30/03 13:31:07	BOB	JDBC Thin	Write Fail
	SALARY	07/30/03 13:31:07	SUE	JDBC Thin	Write Fail
ITEM	ACTUAL_PRICE	07/30/03 13:31:08	BOB	JDBC Thin	Write Fail
	QUANTITY	07/30/03 13:31:08	SUE	JDBC Thin	Write Fail
	TOTAL	07/30/03 13:31:08	JOE	JDBC Thin	Write Fail
JOB	FUNCTION	07/30/03 13:31:09	BOB	JDBC Thin	Write Fail
LOCATION	REGIONAL_GROUP	07/30/03 13:31:09	SUE	JDBC Thin	Write Fail
PRODUCT	DESCRIPTION	07/30/03 13:31:10	JOE	JDBC Thin	Write Fail
SALES_ORDER	ORDER_DATE	07/30/03 13:31:10	BOB	JDBC Thin	Write Fail
	SHIP_DATE	07/30/03 13:31:10	SUE	JDBC Thin	Write Fail